ELIXIR's Biodiversity, Food Security, & Pathogens Priority Area

Physilia Chua[1], Katharina F Heil[1], Peter Maccallum[1], Cyril Pommier[2] , Robert M. Waterhouse[3], Tereza Manousaki[4]

[1]ELIXIR Hub, Wellcome Genome Campus, Hinxton; [2]Université Paris-Saclay, INRAE, BioinfOmics, Plant Bioinformatics Facility, Versailles, France; [3]Department of Ecology and Evolution, University of Lausanne, and Swiss Institute of Bioinformatics, Lausanne, Switzerland; [4]Hellenic Centre for Marine Research (HCMR), Institute of

Global Challenges Require Integrated Responses

Maintaining biodiversity, ensuring food security, and combating pathogens are critical societal challenges. Through coordinated efforts, ELIXIR can help address these challenges by leveraging its services and expertise to enable FAIR data analyses and management.

Who are we?

- **European intergovernmental organisation**
- **Goal:** Help researchers take advantage of the huge amounts of data to gain new insights into how living organisms work
- **Hub:** Coordinates ELIXIR activities (Located at: Wellcome Genome Campus, UK)
- **Nodes:** Member states consisting of one or several organisations/research institutes (23 Nodes across Europe)

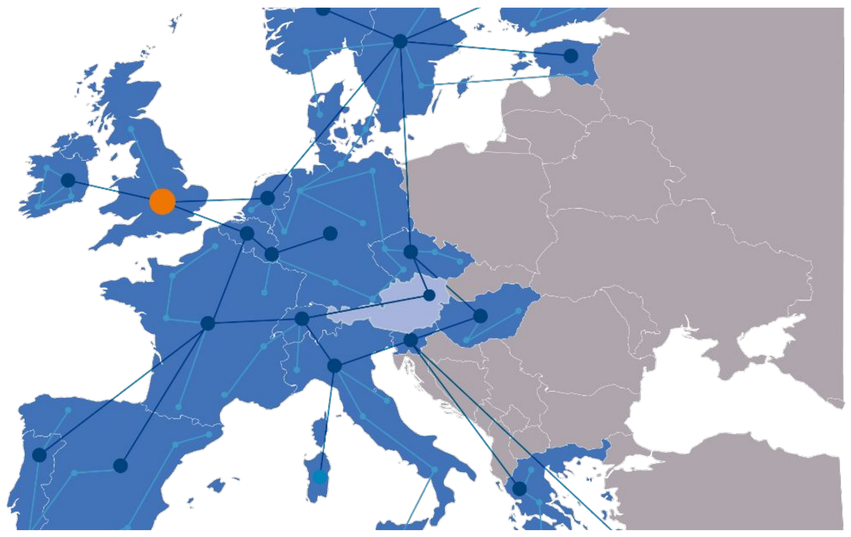

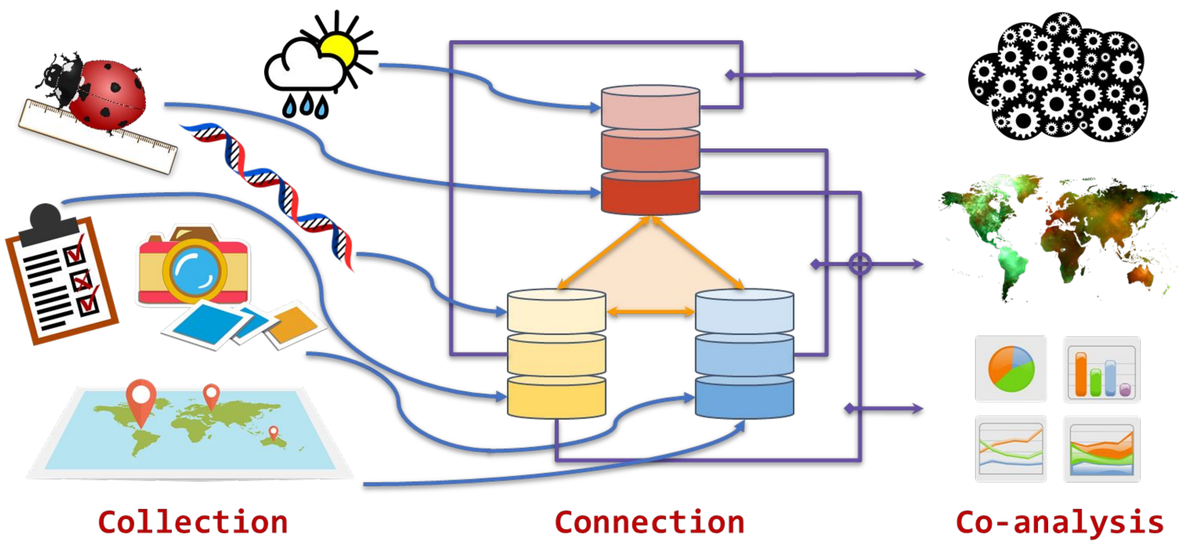

Scientific Priority Area: Biodiversity, Food Security, and Pathogens (BFSP)

- Enhance usability of genetics and omics data for biological/ ecological/ agricultural challenges
- Prepare data science services for a more connected 'OneHealth' interdisciplinary view
- Address European scale challenges for biodata beyond human health

Mission and Scope

- **Mobilise and integrate** genetics, phenomics, observations, and omics data
- **Expand Node research** in biodiversity, agriculture, and aquaculture, and one health approaches to studying pathogens
- Focus on research data management and analysis: **tools and services**, not on data production

Enhancing Connections

- Between disciplines and ELIXIR Communities
- Support joint activities on EU-funded projects
- Extending networks with other Research Infrastructures (RI)

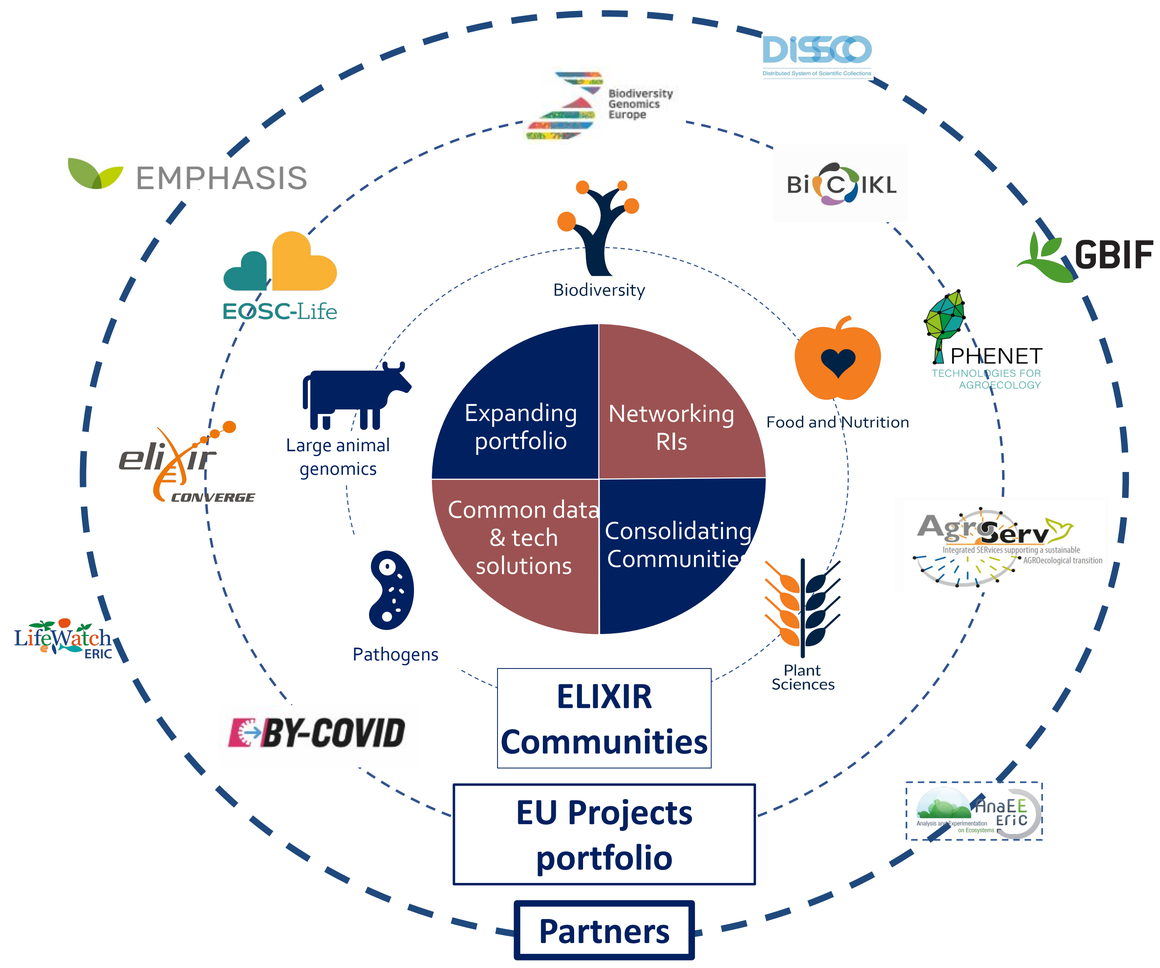

Contact

ELIXIR:
Physilia Chua (ELIXIR-Hub), Katharina Heil (ELIXIR-Hub)
Biodiversity, Food Security, and Pathogens Co-Leads:
Cyril Pommier (ELIXIR-FR), Robert Waterhouse (ELIXIR-CH), and Tereza Manousaki (ELIXIR-GR)
physilia.chua@elixir-europe.org, katharina.heil@elixir-europe.org, cyril.pommier@inrae.fr, robert.waterhouse@sib.swiss, tereza@hcmr.gr

Biodiversity, Food Security, & Pathogens

These projects have received funding from the European Union's Horizon Europe research and innovation programme

@ELIXIREurope /company/elixir-europe